

Jim Hall's Solo on "You'd Be So Nice To Come Home To"

Trancribed by Hervé Jeanne for bass

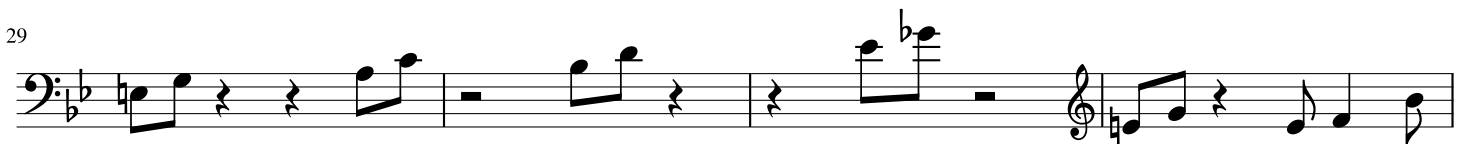
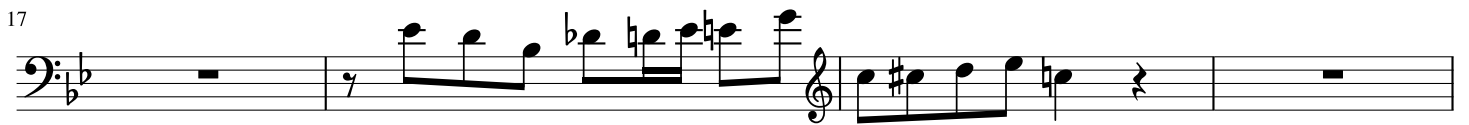
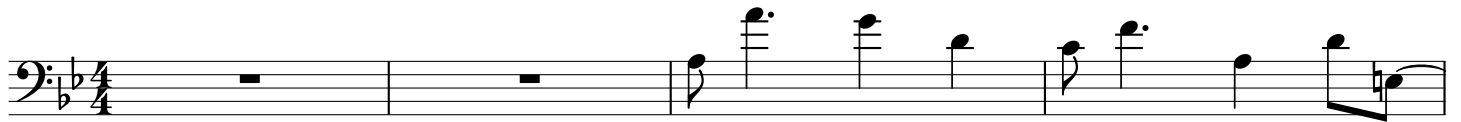

37

41

45

49

53

57

61

65
